

Proposta

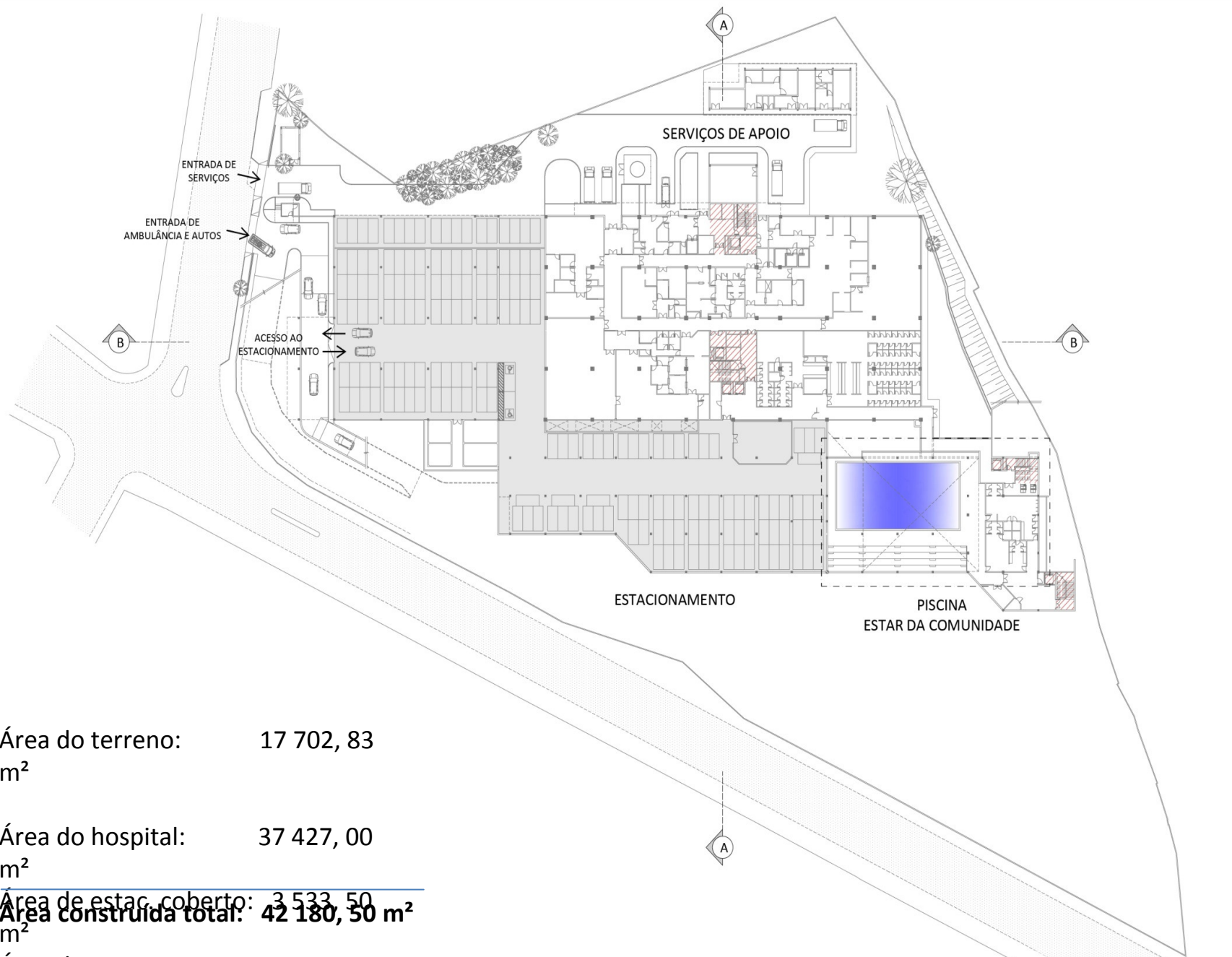

HOSPITAL MUNICIPAL BRASILÂNDIA
São Paulo - SP





Área do terreno: 17 702, 83
m²

Área do hospital: 37 427, 00
m²

Área de estac. coberto: 3 533, 50
Área construída total: 42 180, 50 m²

Área da piscina: 1 220, 00
m²

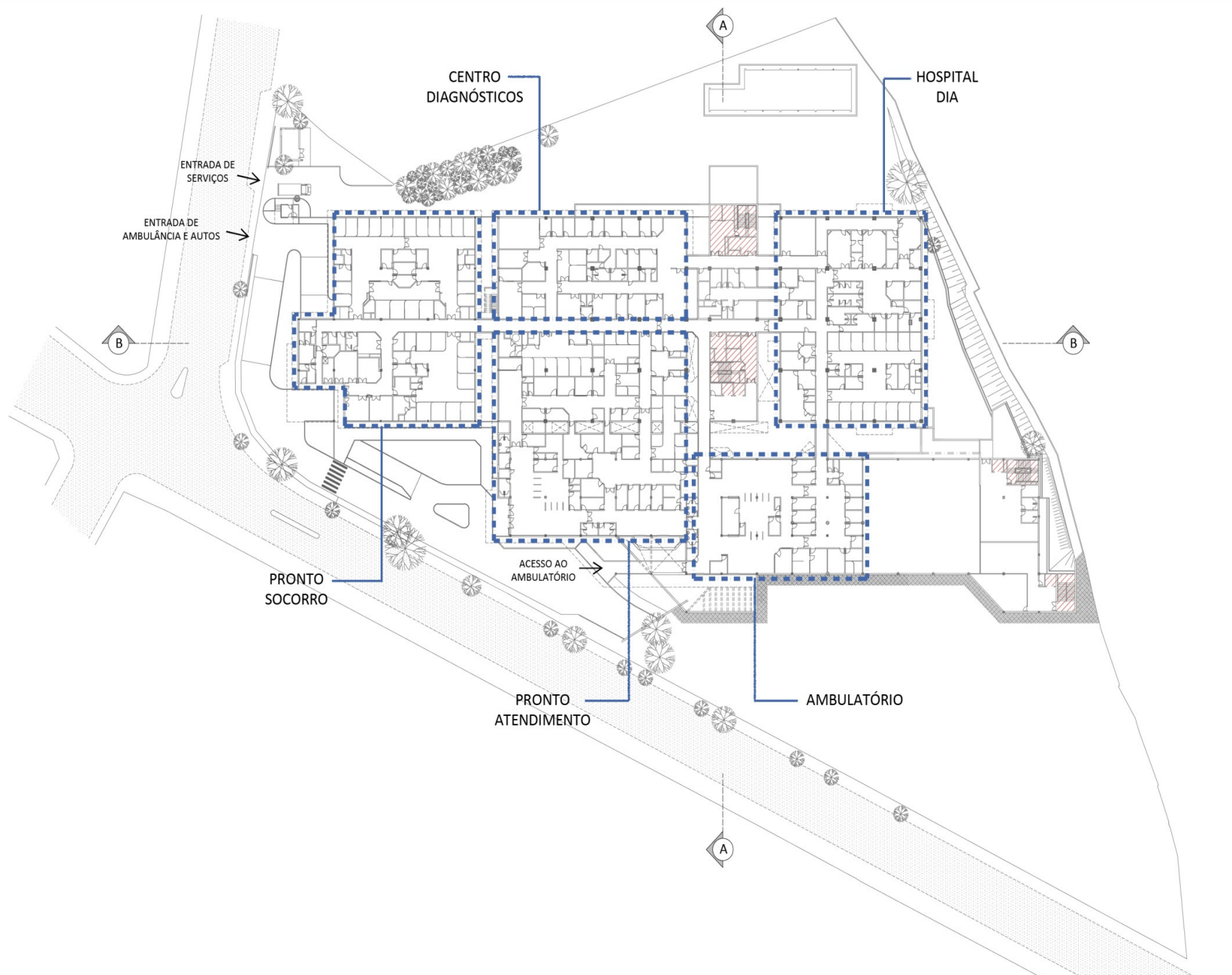

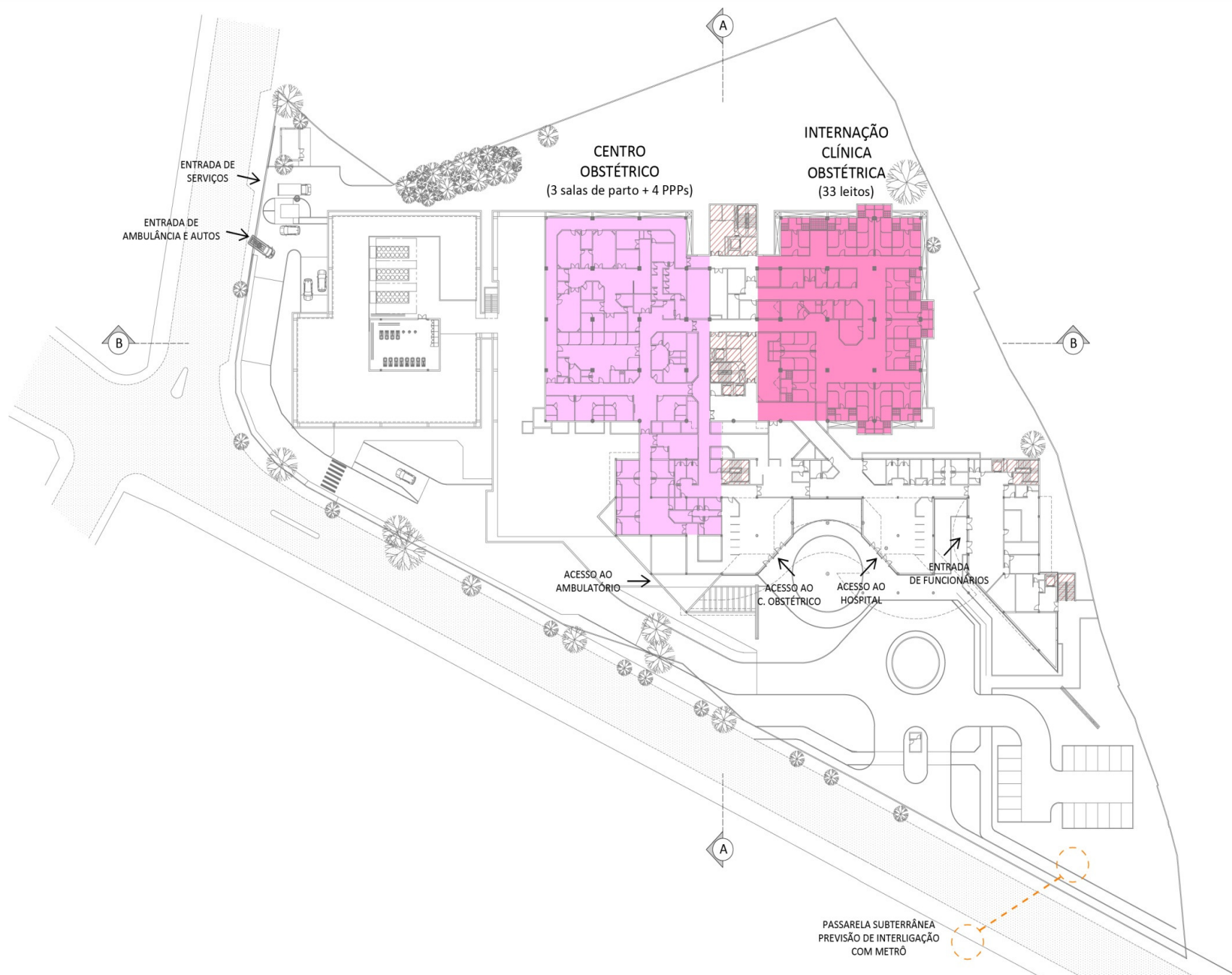

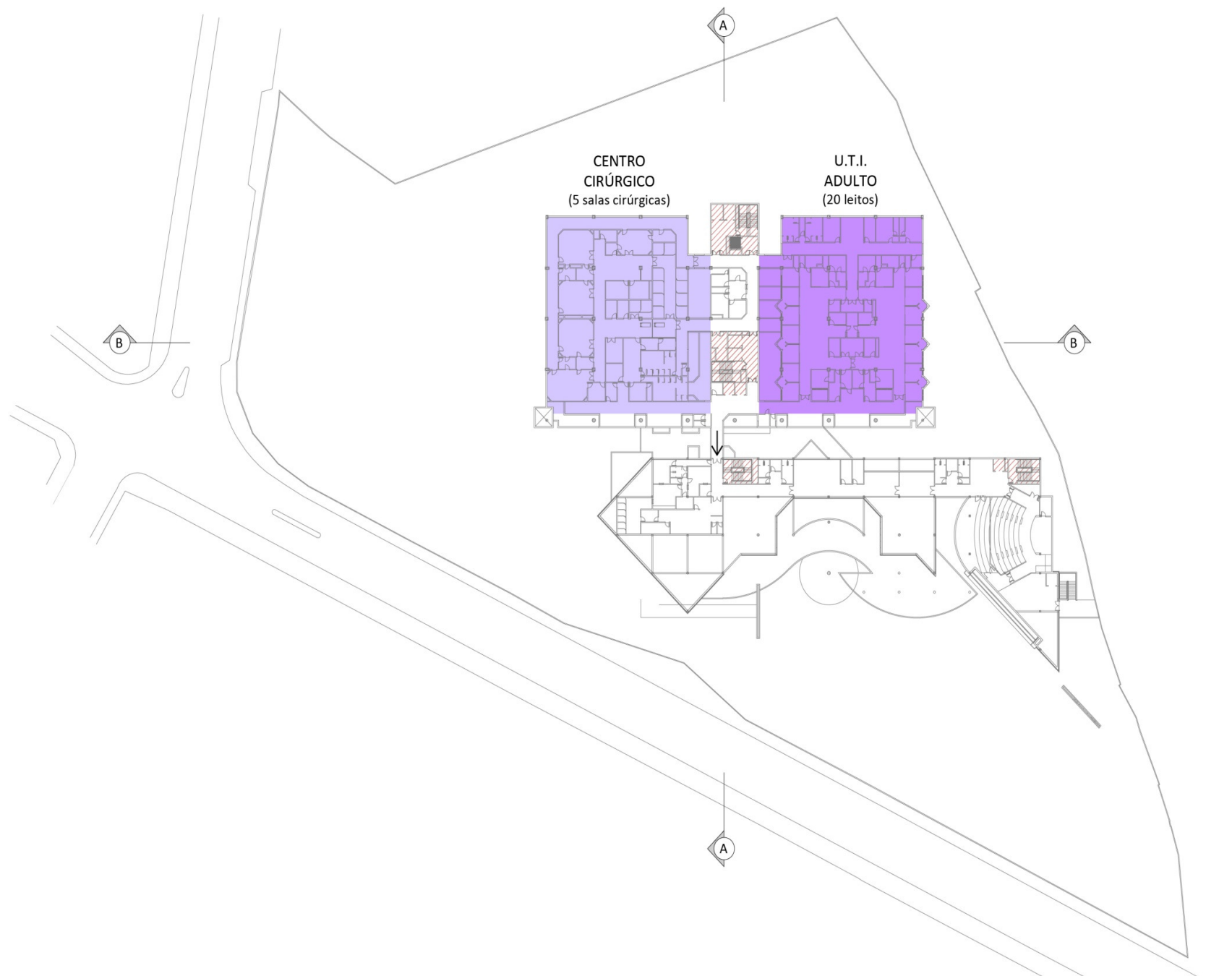

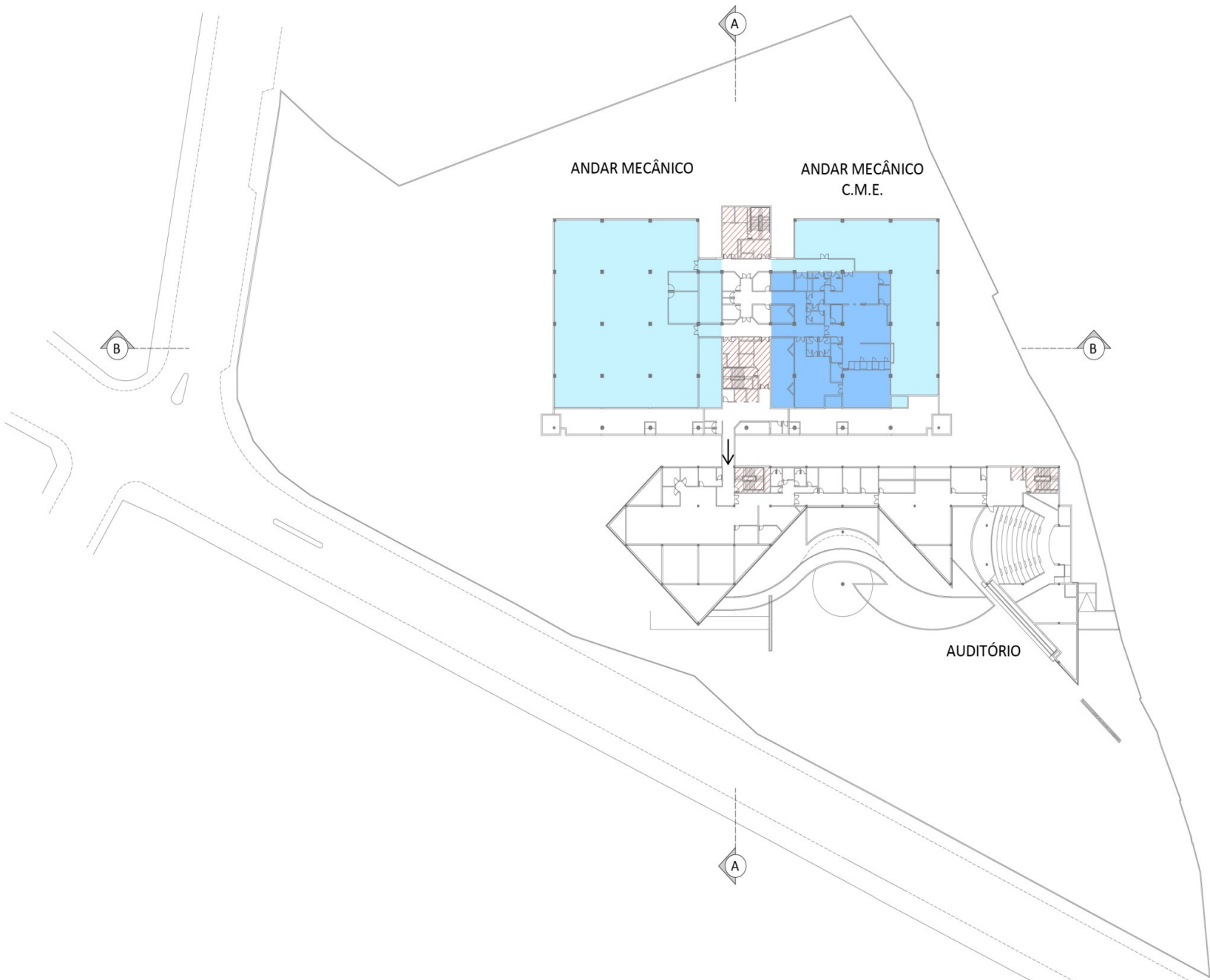







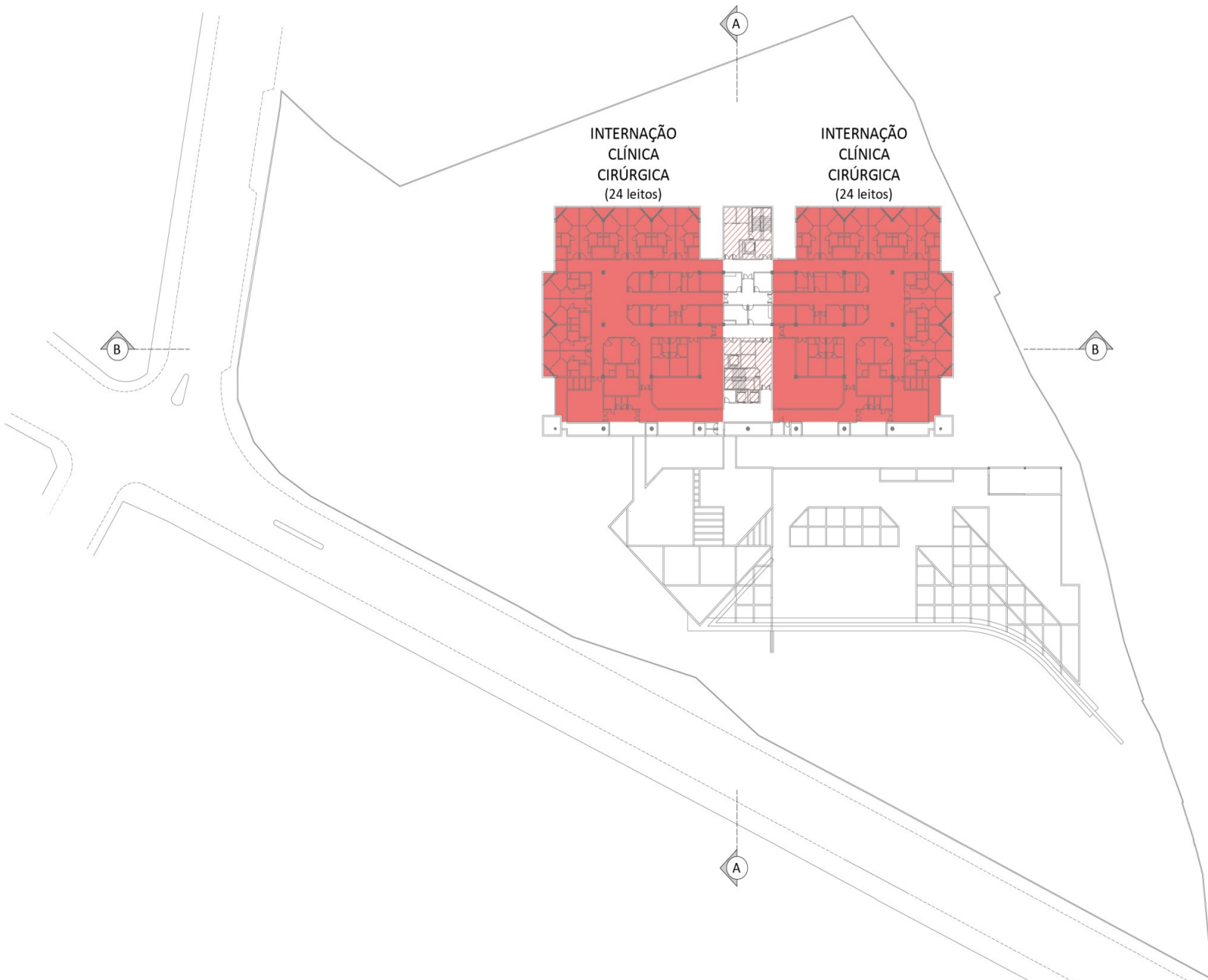

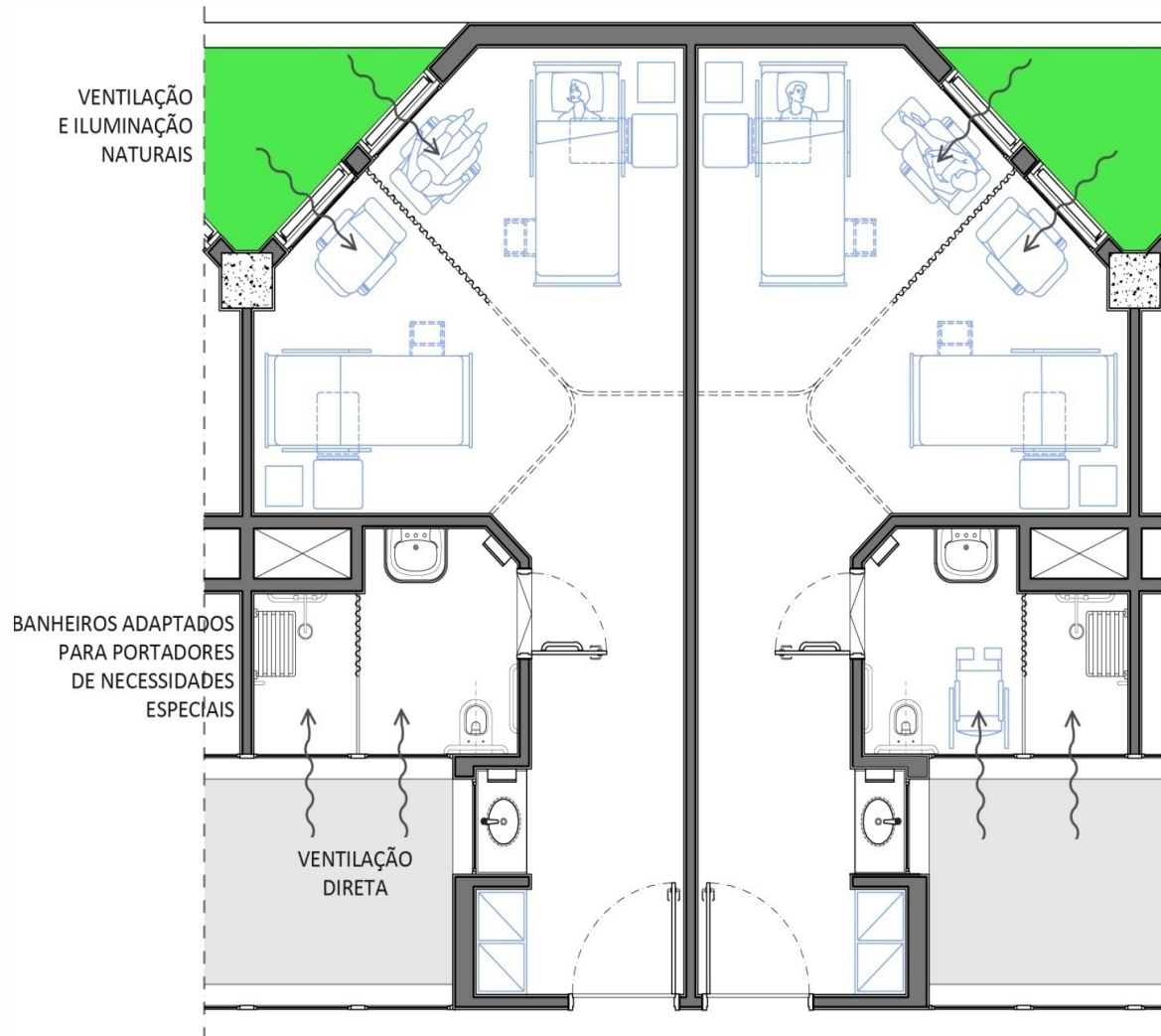

ILUMINAÇÃO E VENTILAÇÃO NATURAIS, CONTUDO O FECHAMENTO DA CORTINA PRIVILEGIA APENAS UM LEITO

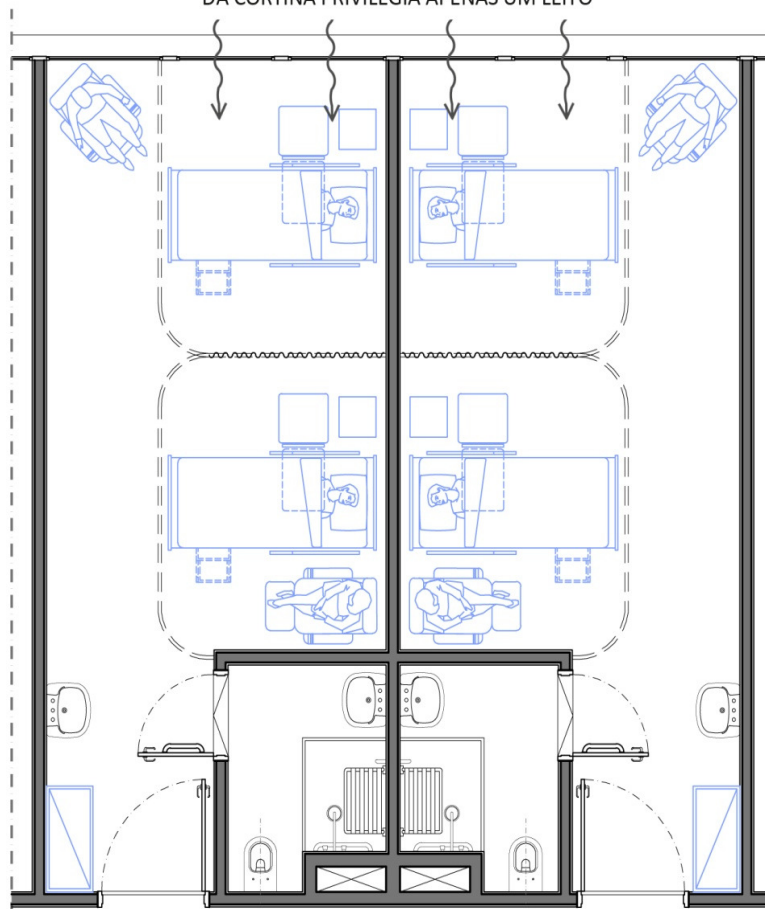

BANHEIRO NÃO ADAPTADO PARA PORTADORES DE NECESSIDADES ESPECIAIS
COM VENTILAÇÃO INDIRETA POR DUTO

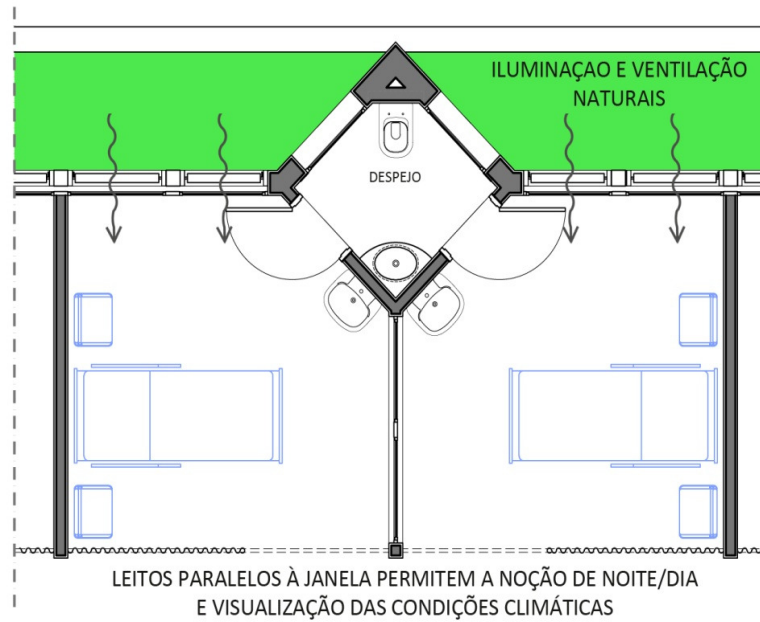

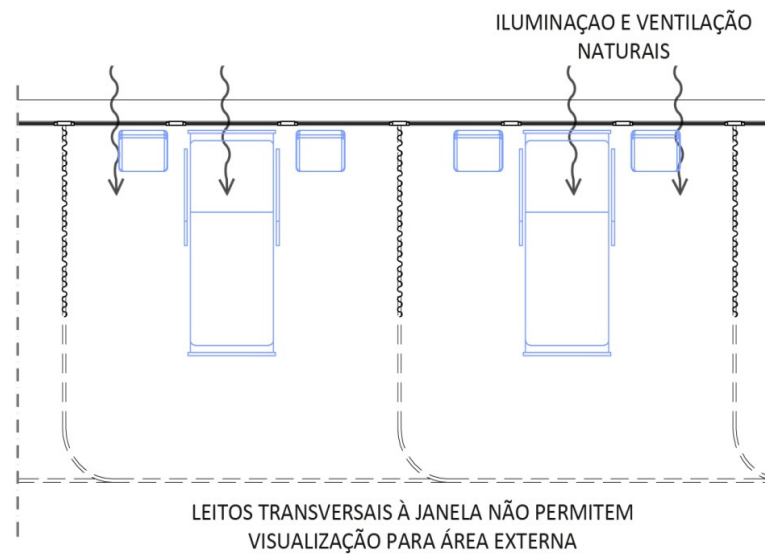

Capacidade: 250 leitos

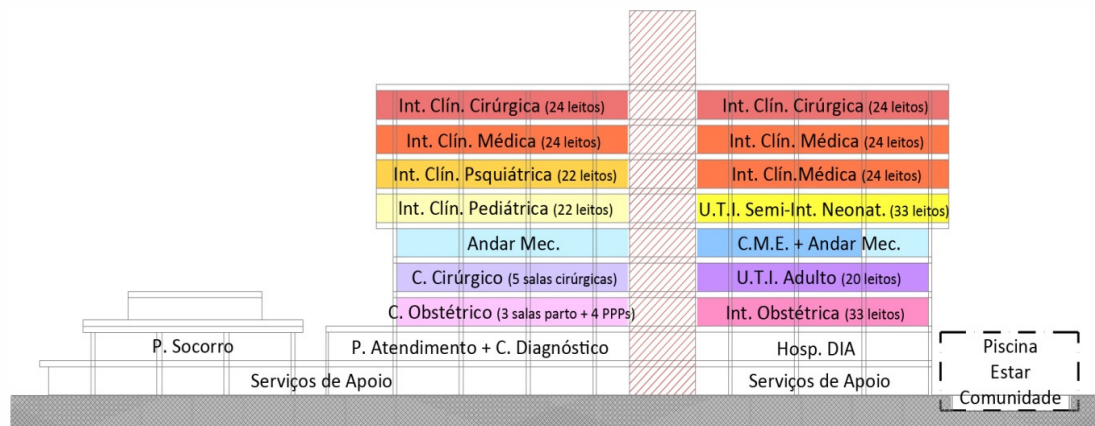

Corte transversal AA

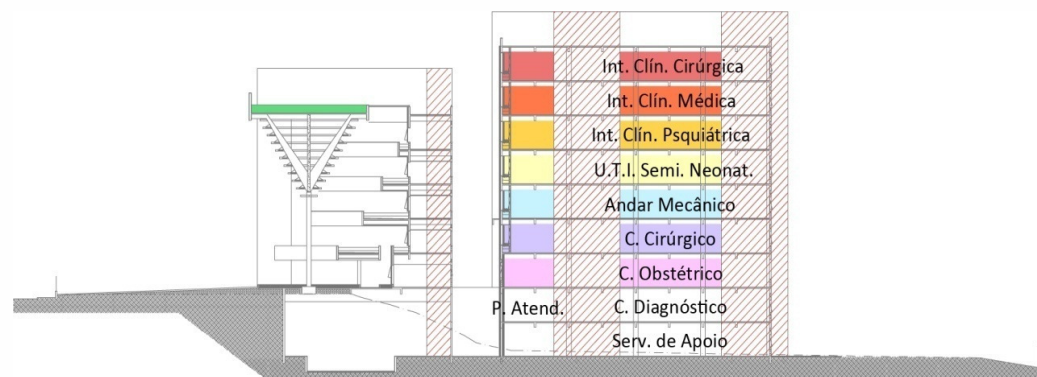

Corte longitudinal BB